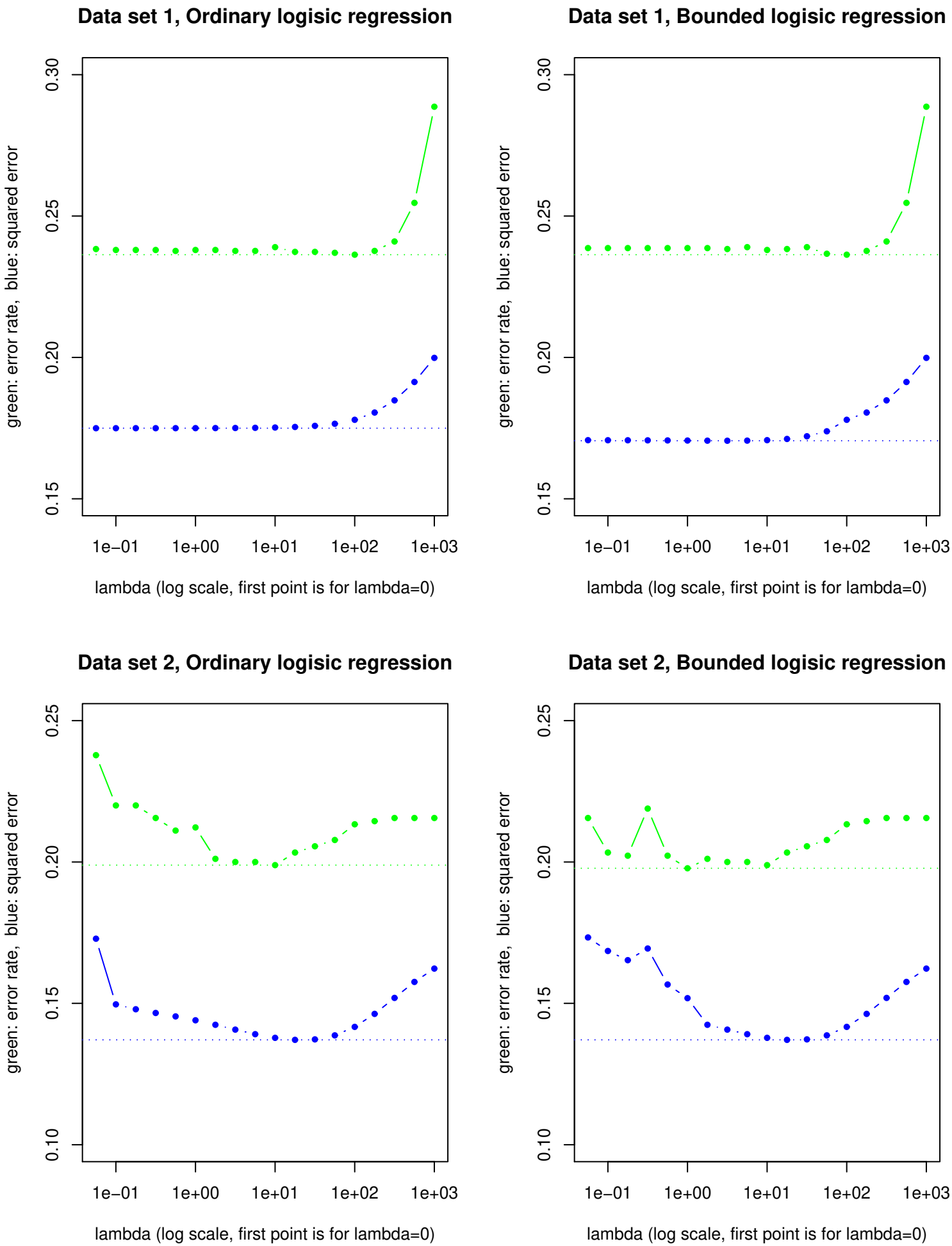
Data set 1, Ordinary logisic regression
Data set 1, Bounded logisic regression
Data set 2, Ordinary logisic regression
Data set 2, Bounded logisic regression
green: error rate, blue: squared error
lambda (log scale, first point is for lambda=0)
0.10
0.15
0.20
0.25
0.30
1e−01
1e+00
1e+01
1e+02
1e+03