

Supplementary Material for Paper:
Rent3D: Floor-Plan Priors for Monocular Layout Estimation

Chenxi Liu¹ * Alexander G. Schwing^{2,*} Kaustav Kundu² Raquel Urtasun² Sanja Fidler²

¹State Key Lab. on Intelligent Technology and Systems
 Tsinghua Nat. Lab. for Inf. Science and Tech. (TNList)
 Department of Automation, Tsinghua University

²Department of Computer Science
 University of Toronto

chenxi_liu@live.cn, {aschwing, kkundu, urtasun, fidler}@cs.toronto.edu

In the Supplementary Material we first provide the derivations used in our model. We then provide several additional results: both the 3D reconstructions as well as layout and layout-to-floor-plan alignment.

1. Geometry of Layout with Floor-Plans

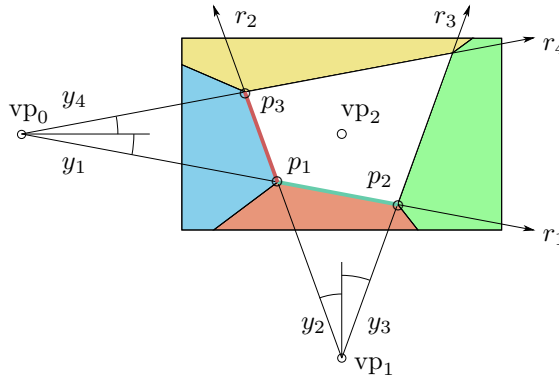

Figure 1. Parameterization of our layout task. Using projective geometry, the parameter y_4 can be computed from the three parameters y_1, \dots, y_3 and a known apartment height h .

It is well known that the camera intrinsic matrix K and the rotation R can be recovered from three orthogonal vanishing points [1]. Given K and R we can compute a homography for each face of the room, i.e., a projection which maps the face defined by two vanishing points vp_i and vp_j to fronto-parallel view:

$$H_{ij} = K \cdot R_{ij} \cdot K^{-1}.$$

Here R_{ij} denotes a column-wise permutation of R , shuffling the columns i and j to be column 1 and 2.

1.1. Computing y_4 from y_1, y_2 and y_3

Let a be a known aspect ratio defined as w/h , where h is the height and w the width of the front wall in the physical world (we know these dimensions from the rental site). Then, given two corner points p_1 and p_2 of a wall, defined by the two intersections of rays y_1, y_2 and y_1, y_3 , respectively, we can compute the corner point p_3 defined by the intersection of rays y_2 and y_4 . Knowing p_3 we easily obtain the ray y_4 . We now show how to compute p_3 .

*Denotes equal contribution

We want a point \mathbf{p}_3 on a ray $(\mathbf{vp}_1, \mathbf{p}_1)$ such that the aspect ratio $\frac{\|\hat{\mathbf{p}}_2 - \hat{\mathbf{p}}_1\|}{\|\hat{\mathbf{p}}_3 - \hat{\mathbf{p}}_1\|}$ equals a pre-specified value a . Here $\hat{\mathbf{p}}$ denotes a point in the fronto-parallel view, i.e.,

$$\hat{\mathbf{p}} = \frac{H \cdot \mathbf{p}}{H_3 \cdot \mathbf{p}},$$

where H_3 denotes the third row of matrix H . Note that $\|\hat{\mathbf{p}}_2 - \hat{\mathbf{p}}_1\|$ is the width of the wall in the fronto-parallel view, and $\|\hat{\mathbf{p}}_3 - \hat{\mathbf{p}}_1\|$ refers to its height.

Since \mathbf{p}_1 and \mathbf{p}_2 lie on a line through \mathbf{vp}_0 , let's express \mathbf{p}_2 as follows:

$$\mathbf{p}_2 = \mathbf{p}_1 + \lambda(\mathbf{p}_1 - \mathbf{vp}_0), \quad (1)$$

where λ is easily computable from the two points.

In rectified coordinates

$$\hat{\mathbf{p}}_2 = \frac{H \cdot \mathbf{p}_2}{H_3 \cdot \mathbf{p}_2} = \frac{H \cdot (\mathbf{p}_1 + \lambda(\mathbf{p}_1 - \mathbf{vp}_0))}{H_3 \cdot (\mathbf{p}_1 + \lambda(\mathbf{p}_1 - \mathbf{vp}_0))} \stackrel{H_3 \cdot \mathbf{vp}_0 = 0}{=} \frac{(1 + \lambda)H\mathbf{p}_1 - \lambda \cdot H\mathbf{vp}_0}{(1 + \lambda)H_3 \cdot \mathbf{p}_1} \quad (2)$$

$$= \frac{H \cdot \mathbf{p}_1}{H_3 \cdot \mathbf{p}_1} - \lambda \frac{H\mathbf{vp}_0}{(1 + \lambda)H_3 \cdot \mathbf{p}_1}, \quad (3)$$

where we have used a shorthand $H = H_{01}$. The width in rectified view is therefore given by

$$w = \|\hat{\mathbf{p}}_2 - \hat{\mathbf{p}}_1\| = \left| \frac{\lambda}{1 + \lambda} \right| \frac{\|H\mathbf{vp}_0\|}{|H_3 \cdot \mathbf{p}_1|}.$$

Since \mathbf{p}_3 lies on a line through \mathbf{vp}_1 and \mathbf{p}_1 , let

$$\mathbf{p}_3 = \mathbf{p}_1 + \mu(\mathbf{p}_1 - \mathbf{vp}_1). \quad (4)$$

As before we can get \mathbf{p}_3 in the rectified view:

$$\hat{\mathbf{p}}_3 = \frac{H \cdot \mathbf{p}_3}{H_3 \cdot \mathbf{p}_3} = \frac{H \cdot \mathbf{p}_1}{H_3 \cdot \mathbf{p}_1} - \mu \frac{H\mathbf{vp}_1}{(1 + \mu)H_3 \cdot \mathbf{p}_1},$$

and thus the height is given by

$$h = \|\hat{\mathbf{p}}_3 - \hat{\mathbf{p}}_1\| = \left| \frac{\mu}{1 + \mu} \right| \frac{\|H\mathbf{vp}_1\|}{|H_3 \cdot \mathbf{p}_1|}.$$

Since we know that $w = a \cdot h$, we obtain the equality

$$\left| \frac{\lambda}{1 + \lambda} \right| \cdot \|H\mathbf{vp}_0\| = a \cdot \left| \frac{\mu}{1 + \mu} \right| \cdot \|H\mathbf{vp}_1\|. \quad (5)$$

Let's define:

$$f_{10} = \frac{\|H\mathbf{vp}_1\|}{\|H\mathbf{vp}_0\|},$$

which is a value that can be precomputed prior to any computation with our model. Redefining our aspect ratio via $\tilde{a} = a \cdot f_{10}$, again a value that can be precomputed, we obtain the following rule after simple manipulation of Eq. (5):

$$\mu = \frac{1}{\tilde{a} \cdot \left| 1 + \frac{1}{\lambda} \right| - 1}, \quad \mu > 0, \quad (6)$$

$$\mu = \frac{1}{-\tilde{a} \cdot \left| 1 + \frac{1}{\lambda} \right| - 1}, \quad \mu < 0. \quad (7)$$

Note that a negative denominator for $\mu > 0$ would result in a rectangle for the front wall which is not valid (it crosses the infinity point). We now have μ , which defines \mathbf{p}_3 , from which we can easily obtain the fourth ray y_4 .

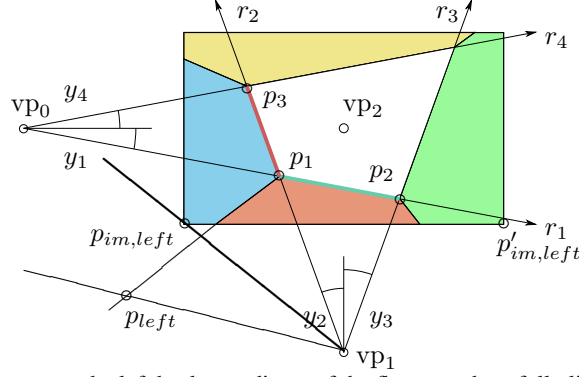

Figure 2. A ray through vp_1 and the point p_{left} , the left back coordinate of the floor, needs to fully lie outside the image in order to define a proper room with known aspect ratios for the walls. This imposes restrictions on where p_2 can be.

1.2. Computing the Left and Right Wall

The previous section gives us the full front wall given the three rays y_1 , y_2 and y_3 . However, to get a valid room hypothesis we also need to make use of the aspect ratio of the floor given via the floor-plan. A room hypothesis is valid if the two corner points corresponding to the intersection of the (left, ground, back) walls and (right, ground, back) walls, fall outside the image. This imposes a restriction that the camera is placed inside the room.

Let's first compute the left back corner, i.e., the corner \mathbf{p}_{left} corresponding to the intersection of the (left, ground, back) walls (Fig. 2), given the aspect ratio a_{floor} . We define a_{floor} as the aspect ratio of the floor, i.e., the width of the front wall divided by the width of the left wall. A correct configuration must place the ray through \mathbf{vp}_1 and \mathbf{p}_{left} to lie outside of the image (to the left of the ray through \mathbf{vp}_1 and $[1, imheight]$).

We again parametrize the point via the ray (line) it lies on, i.e.,

$$\mathbf{p}_{left} = \mathbf{p}_1 + \mu_{left}(\mathbf{p}_1 - \mathbf{vp}_2).$$

Employing the same derivation as in the previous subsection we obtain

$$\mu_{left} = \frac{1}{\tilde{a}_{floor} \cdot \left|1 + \frac{1}{\lambda}\right| - 1}, \quad \mu_{left} > 0$$

$$\mu_{left} = \frac{1}{-\tilde{a}_{floor} \cdot \left|1 + \frac{1}{\lambda}\right| - 1}, \quad \mu_{left} < 0$$

where:

$$\tilde{a}_{floor} = a_{floor} \cdot f_{12}, \quad \text{and} \quad f_{12} = \frac{\|H_{12}\mathbf{vp}_1\|}{\|H_{12}\mathbf{vp}_2\|}.$$

Note that H_{12} is a homography defined by the pair of vanishing points \mathbf{vp}_1 and \mathbf{vp}_2 .

With a very similar derivation, we can also compute the point \mathbf{p}_{right} , a corner of the room where the (right, floor, back) walls meet.

To get a valid room all we need to check is whether the ray from \mathbf{vp}_1 to \mathbf{p}_{left} , and a ray \mathbf{vp}_1 to \mathbf{p}_{right} fall outside the image. The easiest to check this is illustrated in the following. Let $\mathbf{p}_{im,left}$ be the corner of the image with $x = 1$, that is the closest to \mathbf{vp}_1 , and let $\mathbf{p}'_{im,left} = [imwidth, \mathbf{p}_{im,left}(y)]$. Figure 2 illustrates the notation.

We can compute the line that goes through \mathbf{vp}_1 and $\mathbf{p}_{im,left}$ using homogeneous coordinates as follows: $\mathbf{n}_{left} = \mathbf{vp}_2 \times \mathbf{p}_{im,left}$. Then our room hypothesis is valid if

$$\text{sign}\left(\mathbf{n}_{left}^T \cdot (\mathbf{p}_{left} - \mathbf{vp}_1)\right) = -\text{sign}\left(\mathbf{n}_{left}^T \cdot (\mathbf{p}'_{im,left} - \mathbf{vp}_1)\right). \quad (8)$$

This just checks that both \mathbf{p}_{left} and $\mathbf{p}'_{im,left}$ are on opposite sides of the line that goes through \mathbf{vp}_1 and $\mathbf{p}_{im,left}$. A similar constraint follows for the right point.

Note that \mathbf{n}_{left} can be recomputed, and likewise $s := -\text{sign}\left(\mathbf{n}_{left}^T \cdot (\mathbf{p}'_{im,left} - \mathbf{vp}_1)\right)$. Assume for the moment that $s > 0$. We will also assume $\lambda > 0$, which can easily be imposed in our parametrization of the layout problem. Then, to get a

valid room, we want to find a constraint on λ such that

$$\mathbf{n}_{\text{left}}^T \cdot (\mathbf{p}_{\text{left}} - \mathbf{vp}_1) > 0.$$

Plugging in $\mathbf{p}_{\text{left}} = \mathbf{p}_1 + \mu_{\text{left}}(\mathbf{p}_1 - \mathbf{vp}_1)$, we obtain:

$$n_{\text{left}}(x) \cdot [p_1(x) + \mu_{\text{left}}(p_1(x) - vp_1(x)) - vp_1(x)] + n_{\text{left}}(y) \cdot [p_1(y) + \mu_{\text{left}}(p_1(y) - vp_1(y)) - vp_1(y)] > 0,$$

which is equivalent to

$$\underbrace{\mu_{\text{left}} [n_x(p_1(x) - vp_1(x)) + n_y(p_1(y) - vp_1(y))]}_{\text{Define this as: } c_x} + \underbrace{n_{\text{left}}(x)(p_1(x) - vp_1(x)) + n_{\text{left}}(y)(p_1(y) - vp_1(y))}_{\text{Define this as: } c_y} > 0.$$

Note that c_x and c_y depend only on \mathbf{p}_1 and are easily computable. All in all, we require

$$\mu_{\text{left}} \cdot c_x + c_y > 0.$$

We separate two cases:

- $c_x > 0$

$$\mu_{\text{left}} > -\frac{c_y}{c_x}.$$

We plug in: $\mu_{\text{left}} = \frac{1}{\tilde{a}_{\text{floor}} \left(1 + \frac{1}{\lambda}\right) - 1}$. Given our parametrization we assume $\mu_{\text{left}} > 0$. So if $-\frac{c_y}{c_x} < 0$, then the above

constraint is satisfied for all $\lambda > 0$. If $-\frac{c_y}{c_x} > 0$, then we have:

$$\frac{1}{\lambda} < \frac{-\frac{c_x}{c_y} + 1}{\tilde{a}_{\text{floor}}} - 1.$$

If $\frac{-\frac{c_x}{c_y} + 1}{\tilde{a}_{\text{floor}}} - 1 < 0$, then the constraint is never satisfied. If $\frac{-\frac{c_x}{c_y} + 1}{\tilde{a}_{\text{floor}}} - 1 > 0$, then:

$$\lambda > \frac{\tilde{a}_{\text{floor}}}{-\frac{c_x}{c_y} + 1 - \tilde{a}_{\text{floor}}}.$$

- $c_x < 0$

$$\mu_{\text{left}} < -\frac{c_y}{c_x}.$$

Notice that if $c_y < 0$, then this constraint is never satisfied. If $c_y > 0$,

$$\frac{1}{\lambda} > \frac{-\frac{c_x}{c_y} + 1}{\tilde{a}_{\text{floor}}} - 1.$$

If $\frac{-\frac{c_x}{c_y} + 1}{\tilde{a}_{\text{floor}}} - 1 < 0$, then this constraint is satisfied for all λ . If $\frac{-\frac{c_x}{c_y} + 1}{\tilde{a}_{\text{floor}}} - 1 > 0$, then:

$$\lambda < \frac{\tilde{a}_{\text{floor}}}{-\frac{c_x}{c_y} + 1 - \tilde{a}_{\text{floor}}}.$$

Note that in both cases the bound on λ is function of $\frac{c_x}{c_y}$, and both c_x and c_y are linear functions of \mathbf{p}_1 . It's easy to show that the bound is thus either a convex or a concave function of \mathbf{p}_1 . This bound can be used to carve the space of possible layouts faster in our branch and bound inference of the layout problem [3, 2]. In particular, at each branching step, we get an interval for y_1 and an interval for y_2 . This defines a convex area (a quadrilateral) for the point \mathbf{p}_1 . Clearly, if at least one corner point of this quadrilateral lies to the left of line that goes through \mathbf{vp}_1 and $\mathbf{p}_{\text{im, left}}$, then our \mathbf{p}_{left} will always be to the left of this line as well, and thus outside the image. Such cases do not impose any restrictions on λ . If the quadrilateral for \mathbf{p}_1 lies full on the right side of this line, then we need to inspect the bound on λ . Since the bound is a convex or concave function of \mathbf{p}_1 and the region for \mathbf{p}_1 is convex, we only need to compute the bound in the corner points of this region. Since in each step of our branch and bound inference we need to find the biggest possible wall in order to compute the upper bound on our optimization function, and the smaller wall to compute the lower bound, we can either take the least restrictive or the most restrictive bound on λ . This essentially tells us where the point \mathbf{p}_2 could possibly be in order to ensure a valid room configuration. We then branch \mathbf{p}_2 only within the allowed interval.

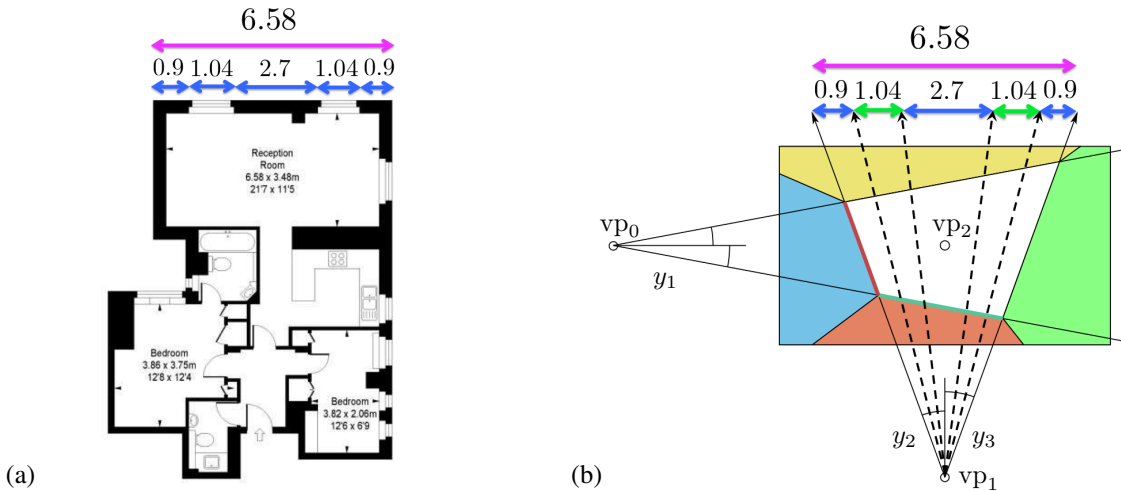

Figure 3. (a) Example of a floor-plan with window-to-wall ratios (top), (b) The window-to-wall ratios in the floor plan enable us to compute the rays (dashed lines) for the windows given y_2 and y_3 in our layout problem. The windows are denoted with green lines.

1.3. Window rays given p_1 and p_2

To complete our derivations we still need to compute the vertical rays (rays going through vp_1) that define the regions for the windows. This can be done through the floor-plan in which we are given the ratios of the lengths for the window given the wall as illustrated in Fig. 3(a). In order to cast our rays we make use of the cross-ratio perspective invariant as shown in Fig. 3(b).









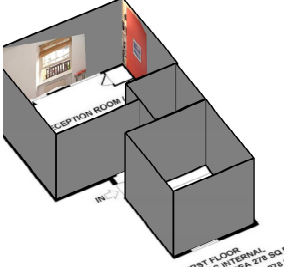
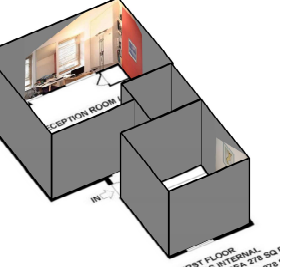
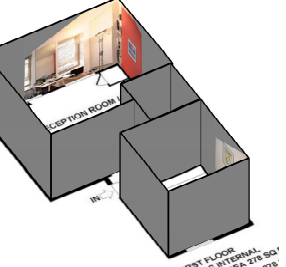
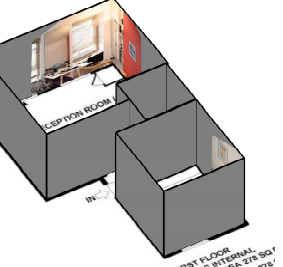

2. Visualizations

In the following pages we show success cases and failure modes in the following two Tables respectively. Specifically, we illustrate the generated 3D visualizations corresponding to different instantiations of our model. Below each 3D plot we provide the numbers of correctly matched images and walls. Below we also visualize the layout prediction and the estimated layout to floor-plan alignment for each image. Following the main submission, dashed lines in both the image as well as the floor plan depict the groundtruth, while solid lines and semi-transparent image overlays indicate the prediction.

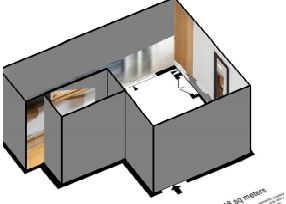
References

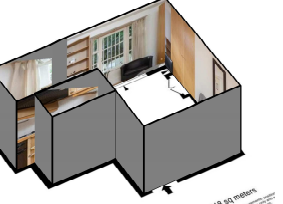
- [1] C. Rother. A new approach for vanishing point detection in architectural environments. In *Proc. BMVC*, 2000. 1
- [2] A. G. Schwing, S. Fidler, M. Pollefeys, and R. Urtasun. Box in the box: Joint 3d layout and object reasoning from single images. In *Proc. ICCV*, 2013. 4
- [3] A. G. Schwing and R. Urtasun. Efficient Exact Inference for 3D Indoor Scene Understanding. In *Proc. ECCV*, 2012. 4

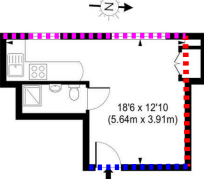
2.1. Success cases

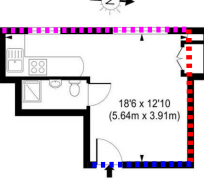
| <p>Window+Aspect</p>  <p>FIRST FLOOR GROSS INTERNAL FLOOR AREA 278 SQ FT FLOOR AREA 278</p> <p>1 images out of 2 2 walls out of 4</p> | <p>Window+Aspect+Scene</p>  <p>FIRST FLOOR GROSS INTERNAL FLOOR AREA 278 SQ FT FLOOR AREA 278</p> <p>2 images out of 2 4 walls out of 4</p> | <p>Window+Aspect+Room</p>  <p>FIRST FLOOR GROSS INTERNAL FLOOR AREA 278 SQ FT FLOOR AREA 278</p> <p>2 images out of 2 4 walls out of 4</p> | <p>Ground truth</p>  <p>FIRST FLOOR GROSS INTERNAL FLOOR AREA 278 SQ FT FLOOR AREA 278</p> <p>- -</p> |
|--|--|--|--|
|  |  <p>FIRST FLOOR GROSS INTERNAL FLOOR AREA 278 SQ FT APPROX. GROSS INTERNAL FLOOR AREA 278 SQ FT / 25 SQ M</p> |  |  <p>FIRST FLOOR GROSS INTERNAL FLOOR AREA 278 SQ FT APPROX. GROSS INTERNAL FLOOR AREA 278 SQ FT / 25 SQ M</p> |
|  <p>Gross Internal Area 194 sq ft / 18 sq meters</p> <p>2 images out of 4 6 walls out of 12</p> |  <p>Gross Internal Area 194 sq ft / 18 sq meters</p> <p>1 images out of 1 3 walls out of 3</p> |  <p>Gross Internal Area 194 sq ft / 18 sq meters</p> <p>3 images out of 4 9 walls out of 12</p> |  <p>Gross Internal Area 194 sq ft / 18 sq meters</p> <p>- -</p> |
|  |  <p>Gross Internal Area 194 sq ft / 18 sq meters</p> |  |  <p>Gross Internal Area 194 sq ft / 18 sq meters</p> |

Window+Aspect

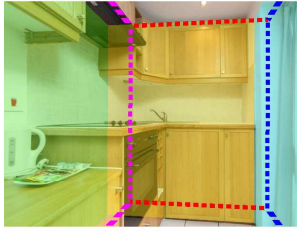

Window+Aspect+Scene

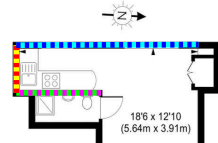

Gross Internal Area 194 sq ft/ 18 sq meters

Window+Aspect+Room



Ground truth

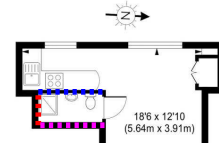

Gross Internal Area 194 sq ft/ 18 sq meters

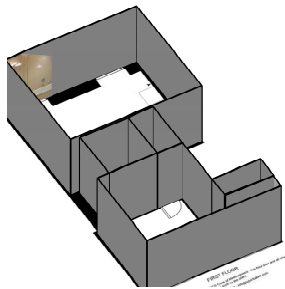

1 images out of 4
2 walls out of 8

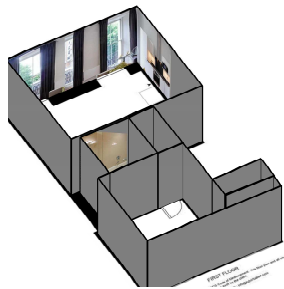

4 images out of 4
8 walls out of 8

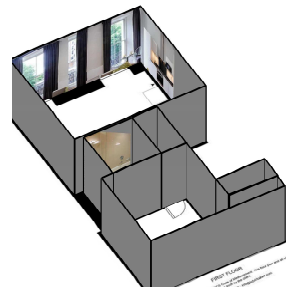

4 images out of 4
8 walls out of 8

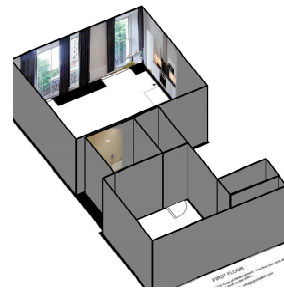

-
-

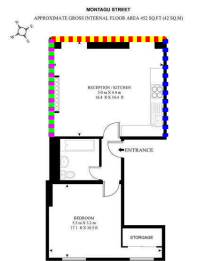

HDVA

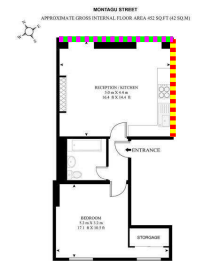

HDVA



HDVA

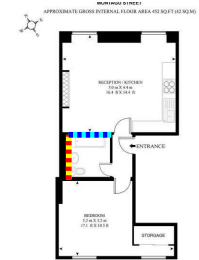

HDVA

Window+Aspect

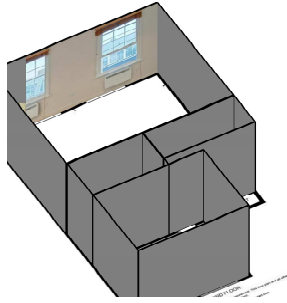

2 images out of 3
4 walls out of 7

Window+Aspect+Scene

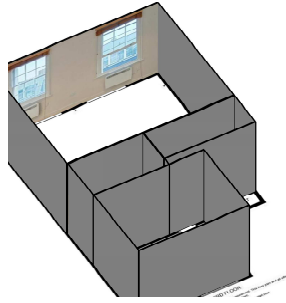

3 images out of 3
7 walls out of 7

Window+Aspect+Room

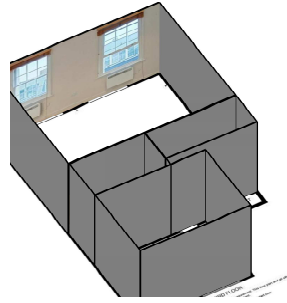

3 images out of 3
7 walls out of 7

Ground truth

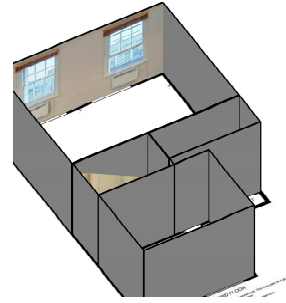

-
-

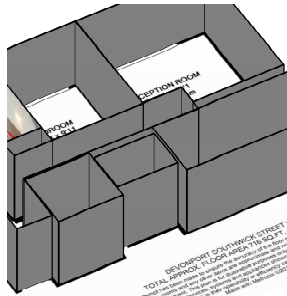
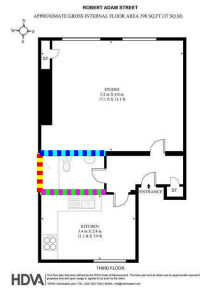
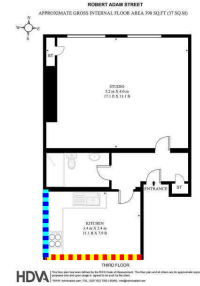
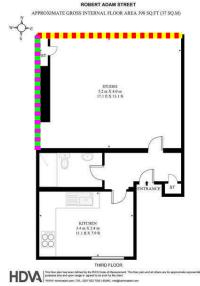

1 images out of 4
3 walls out of 11

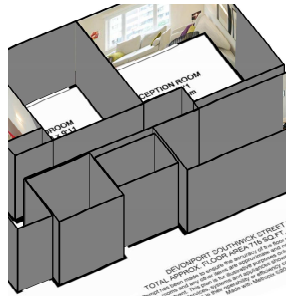

3 images out of 4
9 walls out of 11

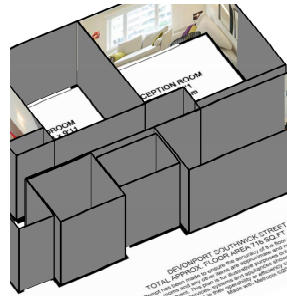

3 images out of 4
9 walls out of 11

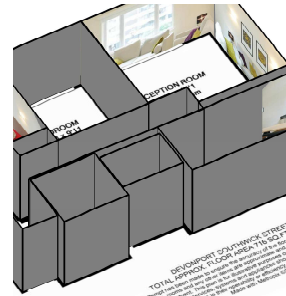

-
-

Window+Aspect



Window+Aspect+Scene

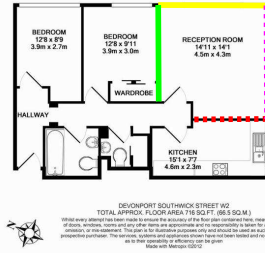

Window+Aspect+Room

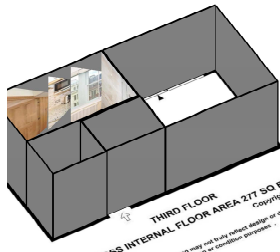
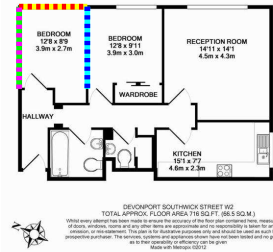
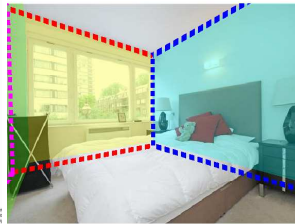
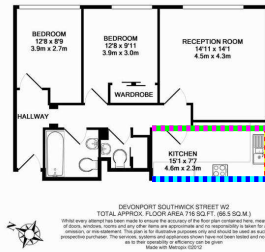
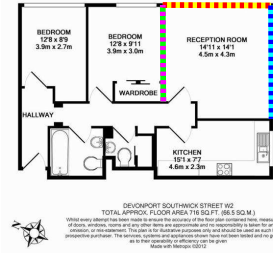

1 images out of 5
3 walls out of 14



4 images out of 5
11 walls out of 14

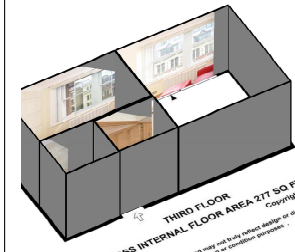

4 images out of 5
11 walls out of 14

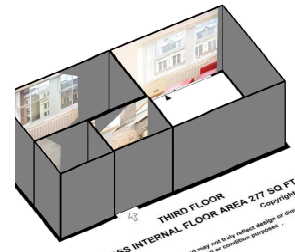

-
-

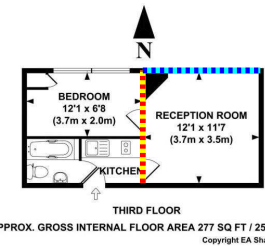
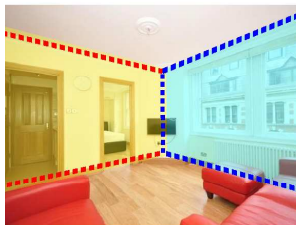

This floorplan is for illustration purposes and may not truly reflect design or dimensions and should be used for valuation or condition purposes.

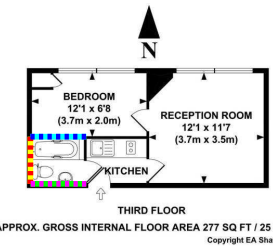
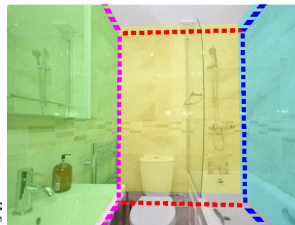

This floorplan is for illustration purposes and may not truly reflect design or dimensions and should be used for valuation or condition purposes.

Window+Aspect



Window+Aspect+Scene

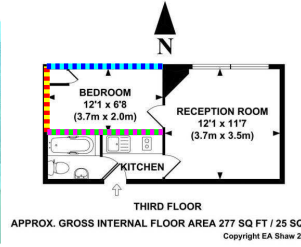

This floorplan is for illustration purposes and may not truly reflect design or dimensions and should be used for valuation or condition purposes.

Window+Aspect+Room



Ground truth

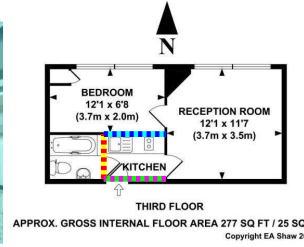

This floorplan is for illustration purposes and may not truly reflect design or dimensions and should be used for valuation or condition purposes.

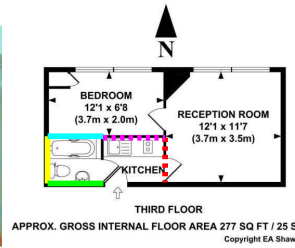

This floorplan is for illustration purposes and may not truly reflect design or dimensions and should be used for valuation or condition purposes.

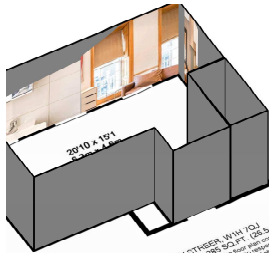

3 images out of 5
6 walls out of 11

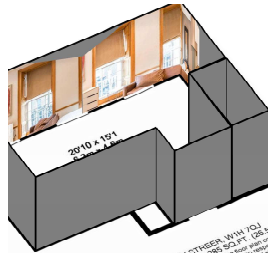

3 images out of 4
6 walls out of 8

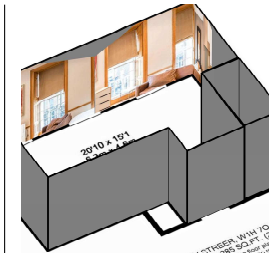

3 images out of 5
6 walls out of 11

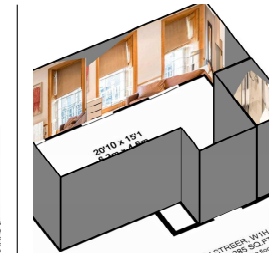

-
-

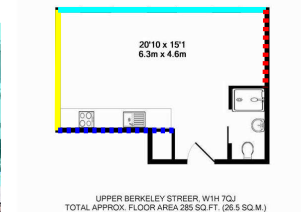

While every attempt has been made to ensure the accuracy of the floor plan contained herein, measurement of floors, windows, rooms and any other items are approximate and no responsibility is taken for any omission, or mis-statement. This plan is for illustrative purposes only and should be used as such by a prospective purchaser. The services, systems and appliances shown have not been tested and no guarantee as to their operability or efficiency can be given.
Made with Metronix 10/2/14

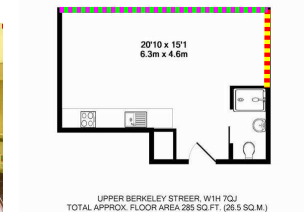

While every attempt has been made to ensure the accuracy of the floor plan contained herein, measurement of floors, windows, rooms and any other items are approximate and no responsibility is taken for any omission, or mis-statement. This plan is for illustrative purposes only and should be used as such by a prospective purchaser. The services, systems and appliances shown have not been tested and no guarantee as to their operability or efficiency can be given.
Made with Metronix 10/2/14

Window+Aspect



Window+Aspect+Scene

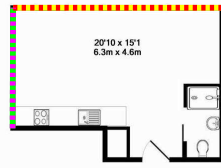

UPPER BERKELEY STREET, W1H TQJ
TOTAL APPROX. FLOOR AREA 285 SQ.FT. (26.5 SQ.M.)
Whilst every attempt has been made to ensure the accuracy of the floor plan contained here, measurement of doors, windows, rooms and any other items are approximate and no responsibility is taken for any omission, or mis-statement. This plan is for illustrative purposes only and should be used as such by a prospective purchaser. The services, systems and appliances shown have not been tested and no guarantee as to their operability or efficiency can be given.
Made with Metropix 02074

Window+Aspect+Room

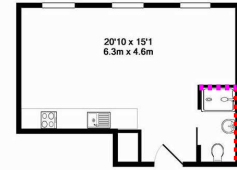

UPPER BERKELEY STREET, W1H TQJ
TOTAL APPROX. FLOOR AREA 285 SQ.FT. (26.5 SQ.M.)
Whilst every attempt has been made to ensure the accuracy of the floor plan contained here, measurement of doors, windows, rooms and any other items are approximate and no responsibility is taken for any omission, or mis-statement. This plan is for illustrative purposes only and should be used as such by a prospective purchaser. The services, systems and appliances shown have not been tested and no guarantee as to their operability or efficiency can be given.
Made with Metropix 02074

Ground truth

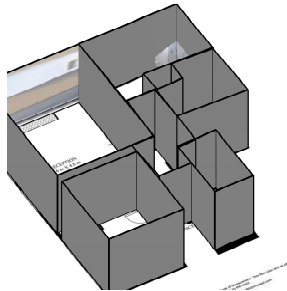

1 images out of 4
3 walls out of 12

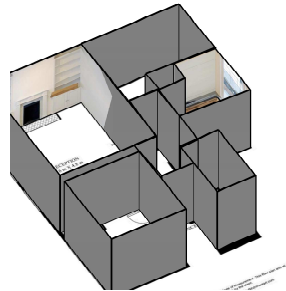

3 images out of 4
9 walls out of 12

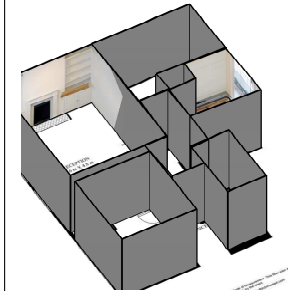

3 images out of 4
9 walls out of 12

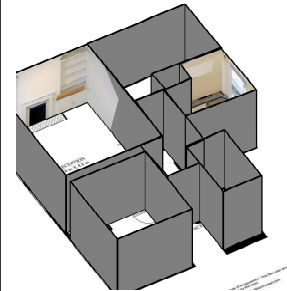

-
-



HDVA
The information on this page is for information only. It is not intended to be used as a basis for any decision. The information is provided as a guide only and should not be relied upon for any purpose. The information is provided as a guide only and should not be relied upon for any purpose.

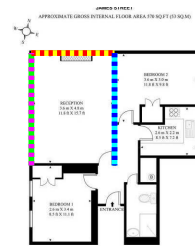

HDVA
The information on this page is for information only. It is not intended to be used as a basis for any decision. The information is provided as a guide only and should not be relied upon for any purpose. The information is provided as a guide only and should not be relied upon for any purpose.

Window+Aspect

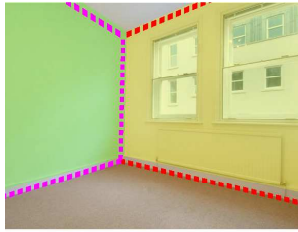

Window+Aspect+Scene



Window+Aspect+Room



Ground truth

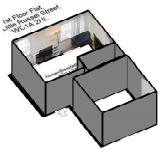

Property Floor Plan
For identification only - Not to scale
Floorplan created by London Energy



2 images out of 5
4 walls out of 11

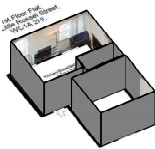

Property Floor Plan
For identification only - Not to scale
Floorplan created by London Energy



4 images out of 5
8 walls out of 11

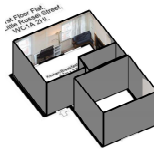

Property Floor Plan
For identification only - Not to scale
Floorplan created by London Energy



4 images out of 5
8 walls out of 11

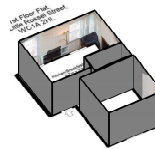

Property Floor Plan
For identification only - Not to scale
Floorplan created by London Energy



-
-



1st Floor Flat,
18 Little Russell Street,
WC1A 2PL



Property Floor Plan
For identification only - Not to scale
Floorplan created by London Energy



1st Floor Flat,
18 Little Russell Street,
WC1A 2PL

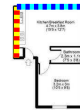

Property Floor Plan
For identification only - Not to scale
Floorplan created by London Energy



1st Floor Flat,
18 Little Russell Street,
WC1A 2PL



Property Floor Plan
For identification only - Not to scale
Floorplan created by London Energy



1st Floor Flat,
18 Little Russell Street,
WC1A 2PL



Property Floor Plan
For identification only - Not to scale
Floorplan created by London Energy



Window+Aspect

Window+Aspect+Scene

Window+Aspect+Room

Ground truth



1st Floor Plan
19, 18B, Rivers Street,
WC2A 2PL



Property Floor Plan
For identification only - Not to scale
Floorplan created by London Energy

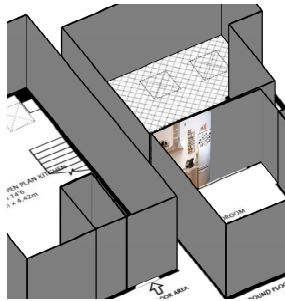

0 images out of 3
0 walls out of 6

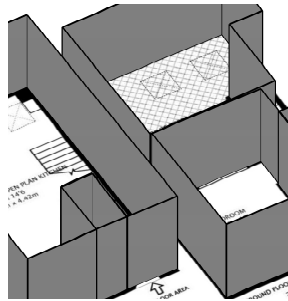

2 images out of 3
4 walls out of 6

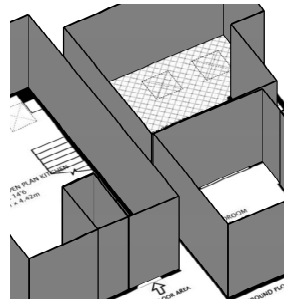

2 images out of 2
4 walls out of 4

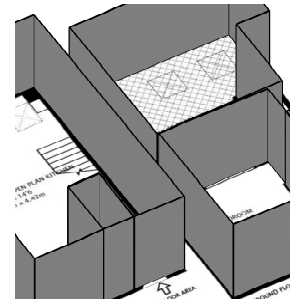

-
-

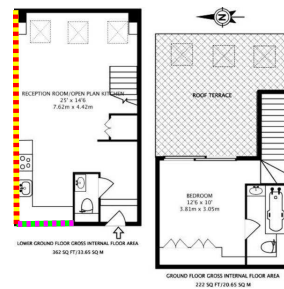
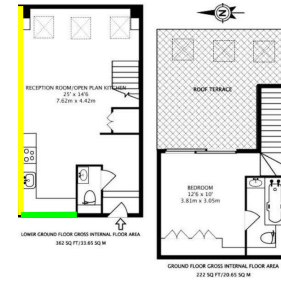
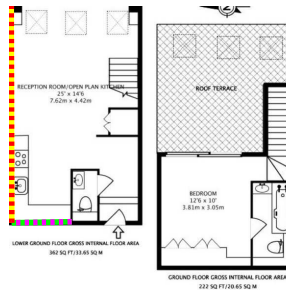

Window+Aspect

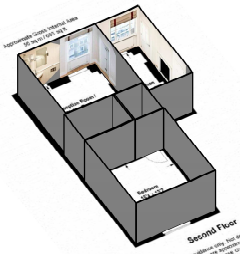

1 images out of 3
3 walls out of 9

Window+Aspect+Scene

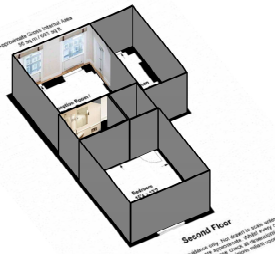

2 images out of 3
6 walls out of 9

Window+Aspect+Room

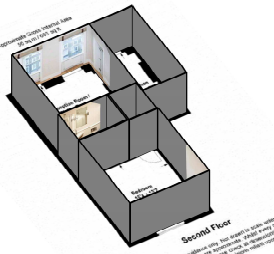

3 images out of 3
9 walls out of 9

Ground truth

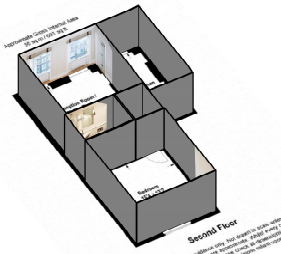

-
-

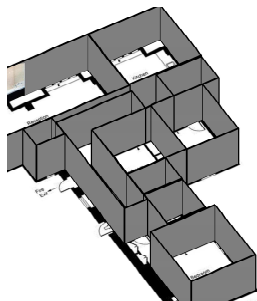
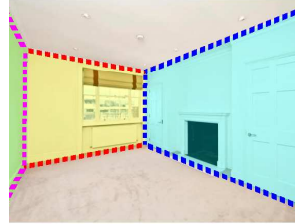

1 images out of 4
2 walls out of 11

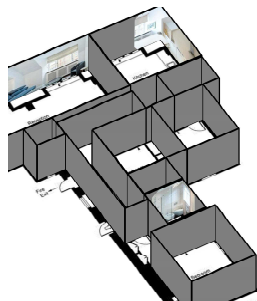

3 images out of 4
7 walls out of 11

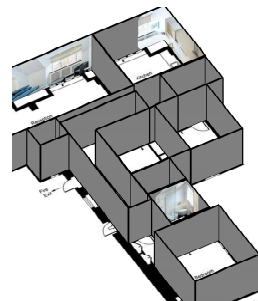

3 images out of 3
7 walls out of 8

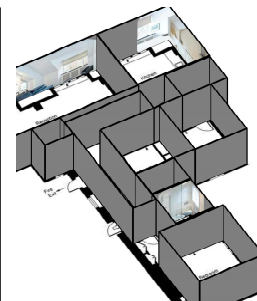

-
-

Window+Aspect



Window+Aspect+Scene

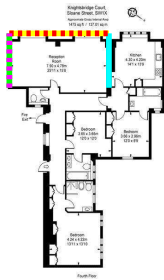

Window+Aspect+Room



Ground truth

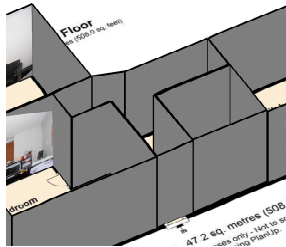
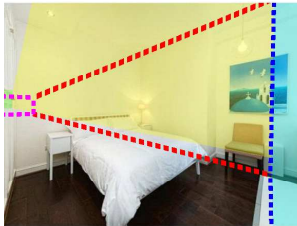

2 images out of 4
6 walls out of 10

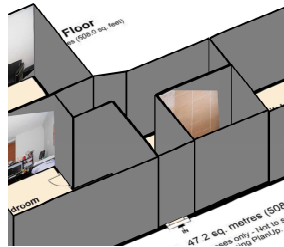

2 images out of 4
6 walls out of 10

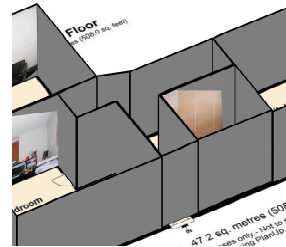

2 images out of 4
6 walls out of 10

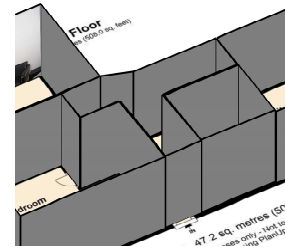

-
-

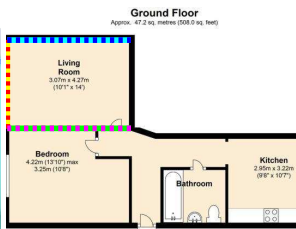

Total area: approx. 47.2 sq. metres (508.0 sq. feet)
For illustrative purposes only - Not to scale.
Plan produced using PlanIt3D.

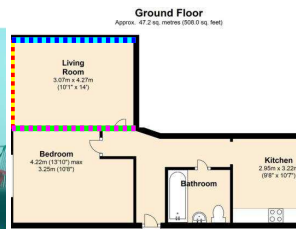

Total area: approx. 47.2 sq. metres (508.0 sq. feet)
For illustrative purposes only - Not to scale.
Plan produced using PlanIt3D.

Window+Aspect

Window+Aspect+Scene

Window+Aspect+Room

Ground truth

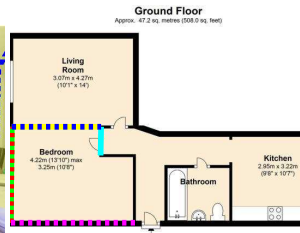

Total area: approx. 47.2 sq. metres (508.0 sq. feet)
For illustrative purposes only - Not to scale.
Plan produced using PlanUp.

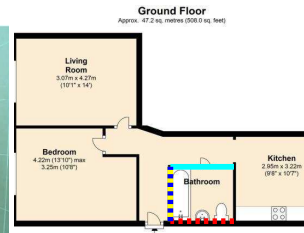

Total area: approx. 47.2 sq. metres (508.0 sq. feet)
For illustrative purposes only - Not to scale.
Plan produced using PlanUp.

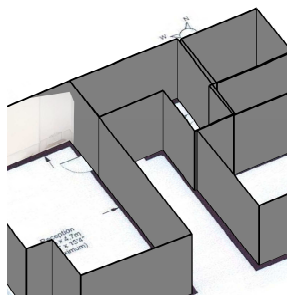

0 images out of 5
2 walls out of 15

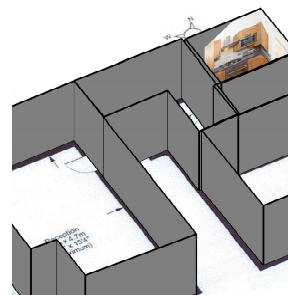

3 images out of 5
9 walls out of 15

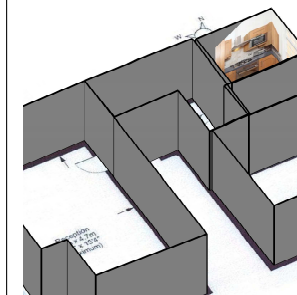

3 images out of 5
9 walls out of 15

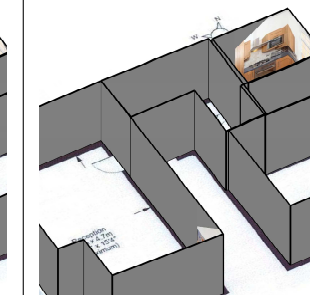

-
-

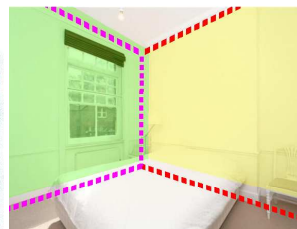
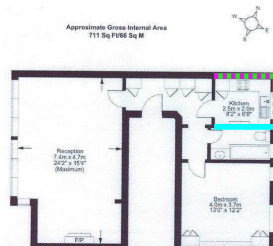
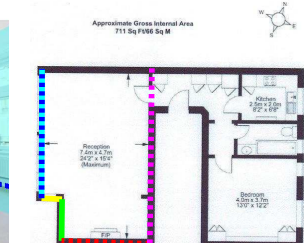
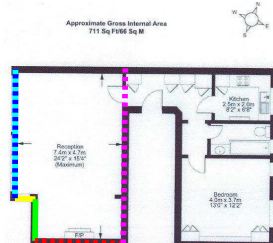

Window+Aspect

Window+Aspect+Scene

Window+Aspect+Room

Ground truth

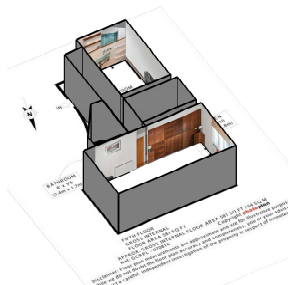
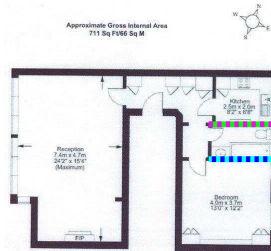

2 images out of 6
5 walls out of 14

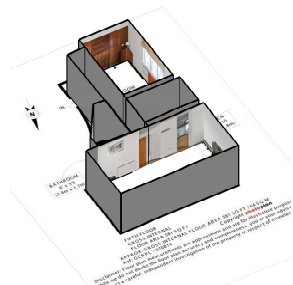

4 images out of 6
8 walls out of 14

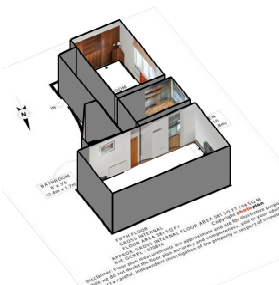

5 images out of 6
10 walls out of 14

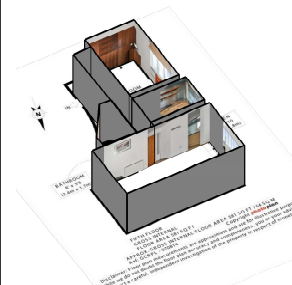

-
-

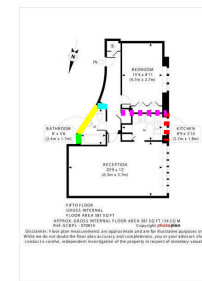
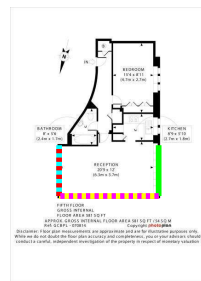
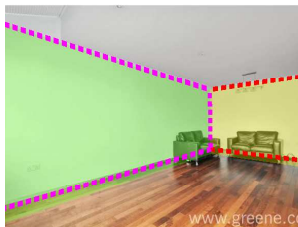
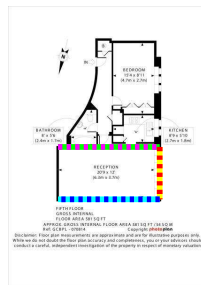







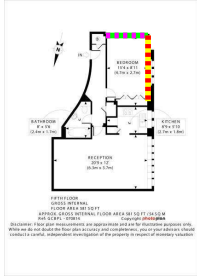

| Window+Aspect | Window+Aspect+Scene | Window+Aspect+Room | Ground truth |
|---|---|--|---|
|  |  |  |  |

Table 1: For different settings of our model, ‘window+aspect,’ ‘window+aspect+scene,’ ‘window+aspect+room,’ as well as for GT we illustrate successful apartment reconstructions on the test set in 3D. Below each we provide the numbers of how many images and walls were matched correctly.

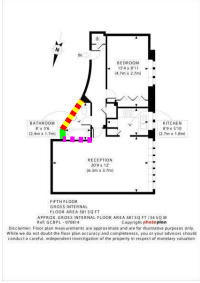
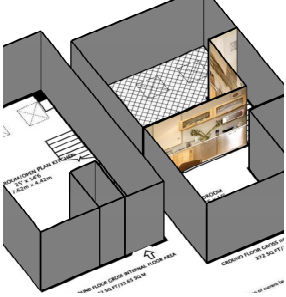
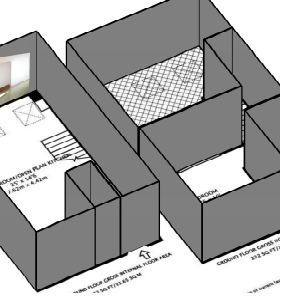
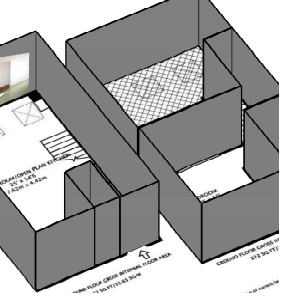
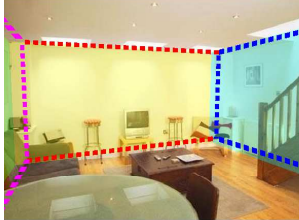
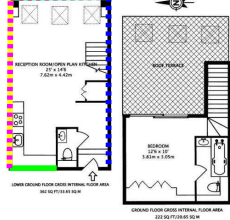
2.2. Failure cases

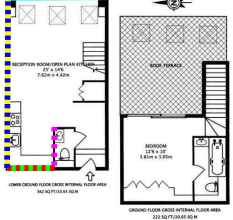
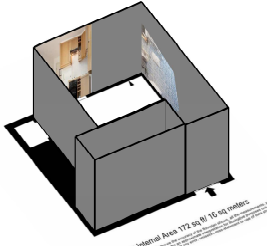
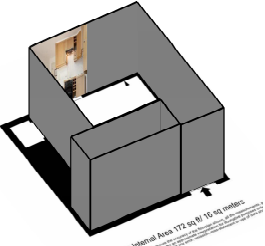
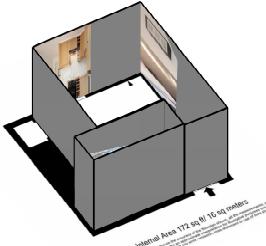
| <p>Window+Aspect</p>  <p>0 images out of 2 0 walls out of 6</p> | <p>Window+Aspect+Scene</p>  <p>0 images out of 2 0 walls out of 6</p> | <p>Window+Aspect+Room</p>  <p>0 images out of 2 0 walls out of 6</p> | <p>Ground truth</p> <p>- -</p> |
|--|--|--|--|
|  |  |  |  |
|  <p>1 images out of 4 3 walls out of 10</p> |  <p>0 images out of 2 0 walls out of 4</p> |  <p>2 images out of 4 6 walls out of 10</p> | <p>- -</p> |
|  |  <p>Gross Internal Area 172 sq ft/ 16 sq meters</p> |  |  <p>Gross Internal Area 172 sq ft/ 16 sq meters</p> |

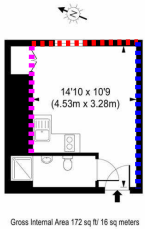
Window+Aspect

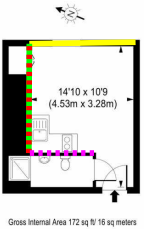
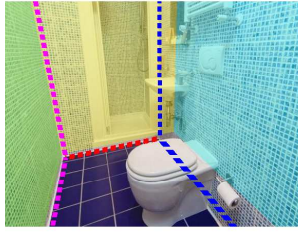

Window+Aspect+Scene

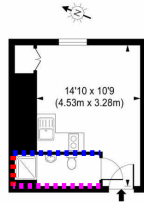

Gross Internal Area 172 sq ft 16 sq meters

Window+Aspect+Room



Ground truth

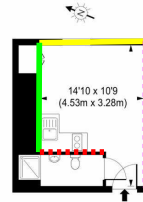

Gross Internal Area 172 sq ft 16 sq meters

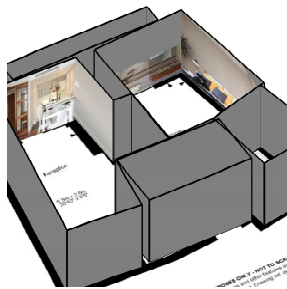

1 images out of 5
3 walls out of 12

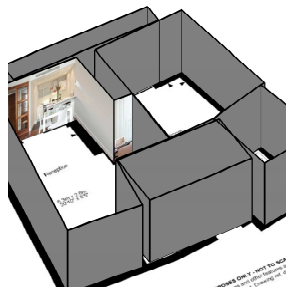

0 images out of 5
0 walls out of 12



1 images out of 5
3 walls out of 12

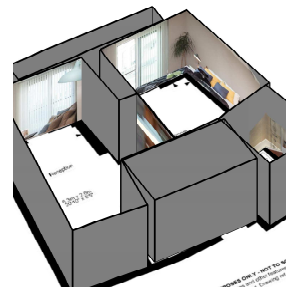

-
-



FOR ILLUSTRATIVE PURPOSES ONLY - NOT TO SCALE

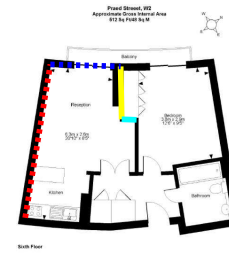

FOR ILLUSTRATIVE PURPOSES ONLY - NOT TO SCALE

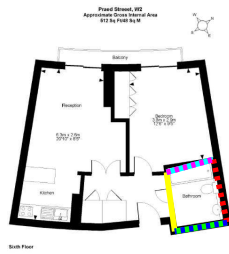

FOR ILLUSTRATIVE PURPOSES ONLY - NOT TO SCALE

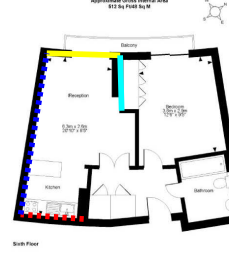

FOR ILLUSTRATIVE PURPOSES ONLY - NOT TO SCALE

Window+Aspect

Window+Aspect+Scene

Window+Aspect+Room

Ground truth

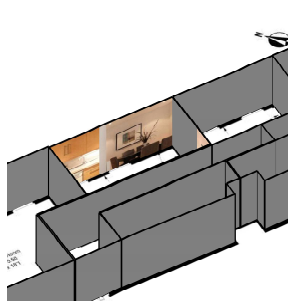

0 images out of 5
0 walls out of 11

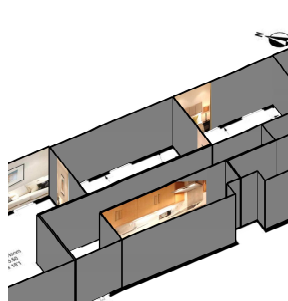

0 images out of 5
0 walls out of 11

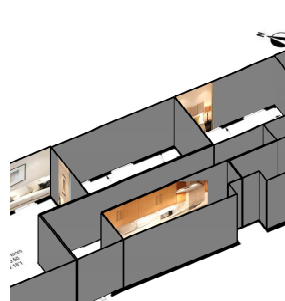

0 images out of 4
0 walls out of 9

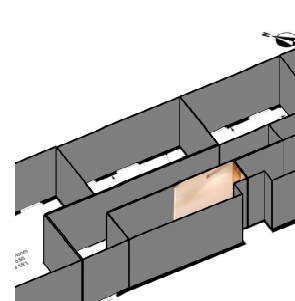

-
-

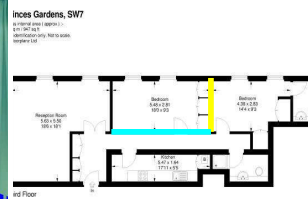
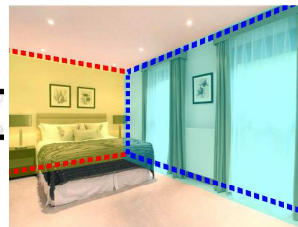
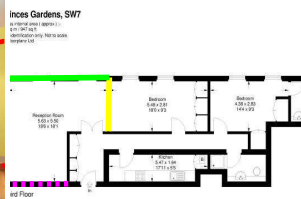
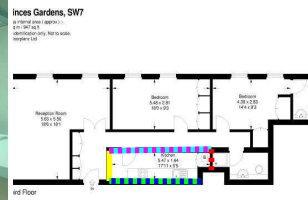
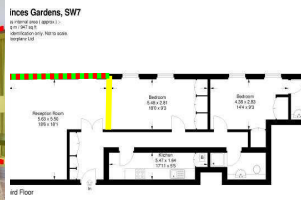
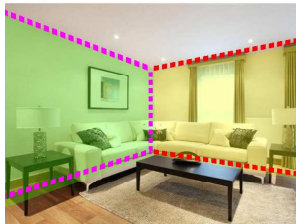



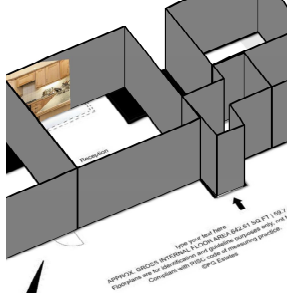

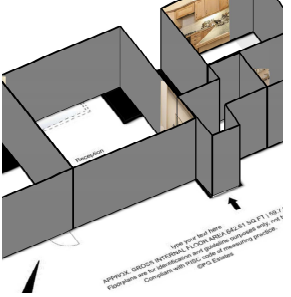

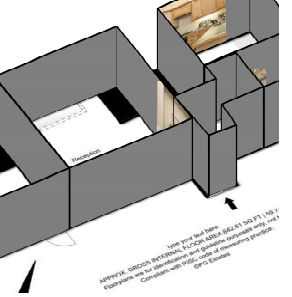
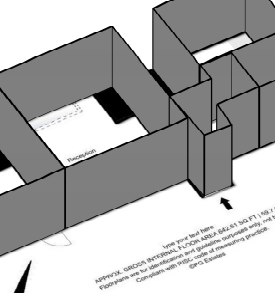
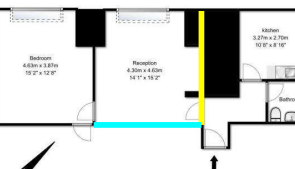
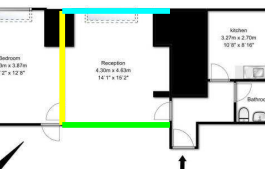
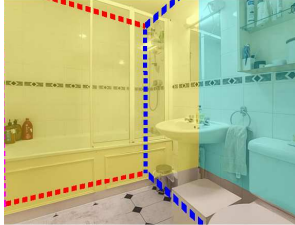
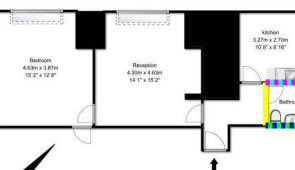

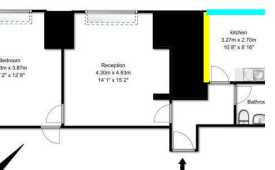
| Window+Aspect | Window+Aspect+Scene | Window+Aspect+Room | Ground truth |
|---|--|--|---|
| |  <p>Inces Gardens, SW7 <small>4.11m x 3.27m (13'6" x 10'9") 12.0m² (129.0 sq ft) 12.0m² (129.0 sq ft) 12.0m² (129.0 sq ft)</small></p>  <p>6th Floor</p> | | |
|  <p>0 images out of 4 0 walls out of 9</p> |  <p>0 images out of 4 0 walls out of 9</p> |  <p>0 images out of 4 0 walls out of 9</p> |  <p>- -</p> |
|  |  <p>0 images out of 4 0 walls out of 9</p> |  |  <p>0 images out of 4 0 walls out of 9</p> |
|  |  <p>0 images out of 4 0 walls out of 9</p> |  |  <p>0 images out of 4 0 walls out of 9</p> |

Table 2: For different settings of our model, ‘window+aspect’, ‘window+aspect+scene’, ‘window+aspect+room,’ as well as for GT we illustrate failing apartment reconstructions on the test set in 3D. Below each we provide the numbers of how many images and walls were matched correctly.