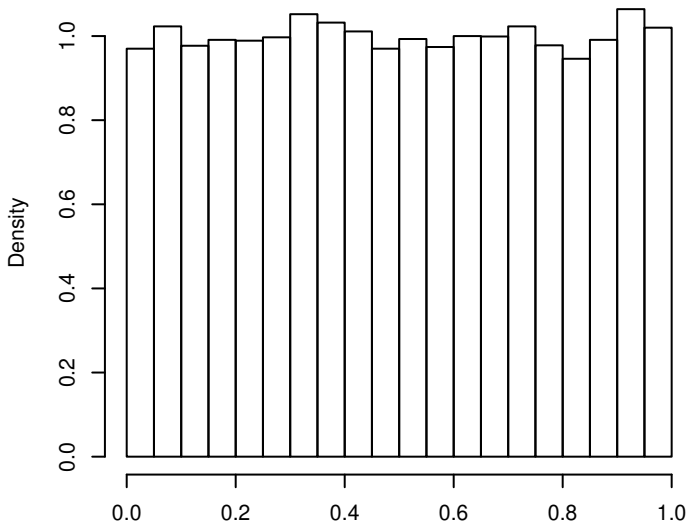

20000 pvalues for n = 2 and df = 100

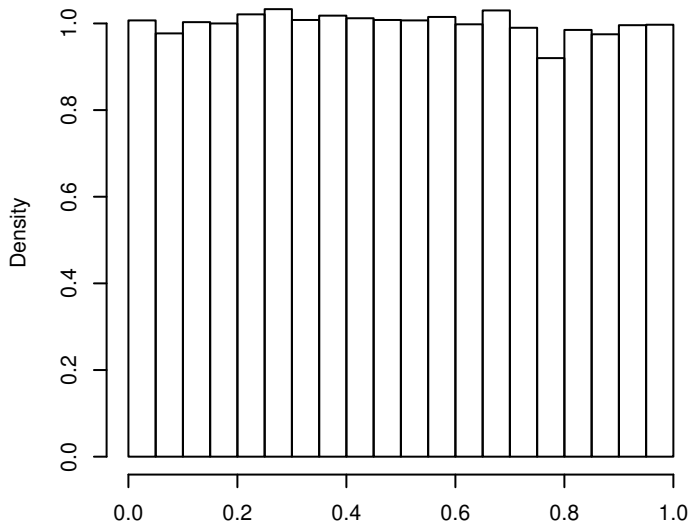

20000 pvalues for n = 20 and df = 100

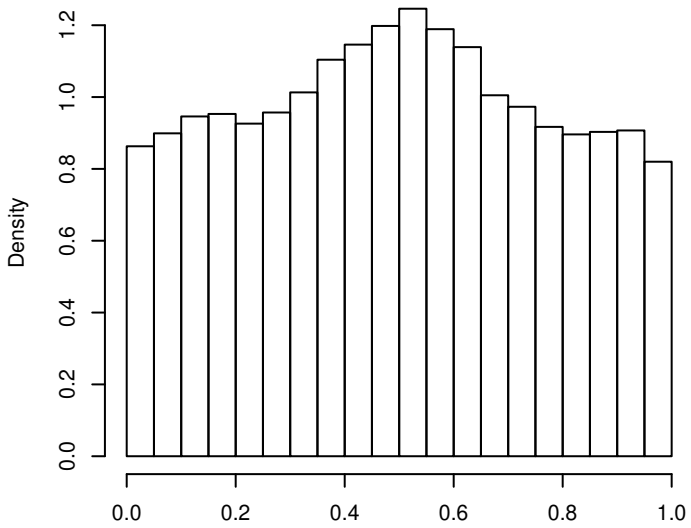

20000 pvalues for n = 2 and df = 3

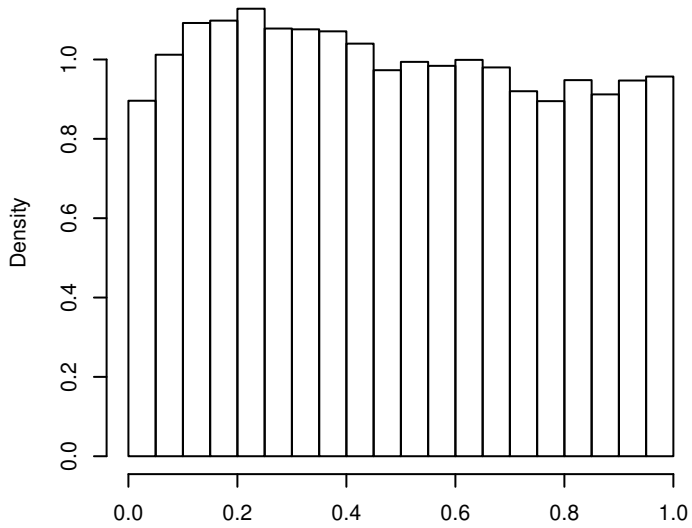

20000 pvalues for n = 20 and df = 3

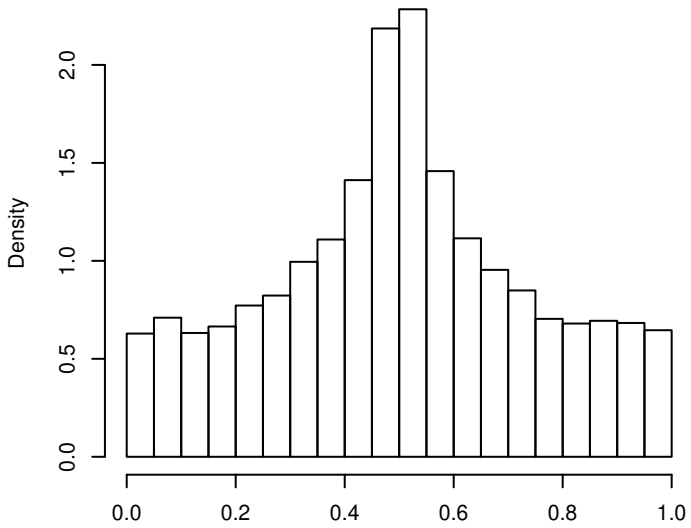

20000 pvalues for n = 2 and df = 1

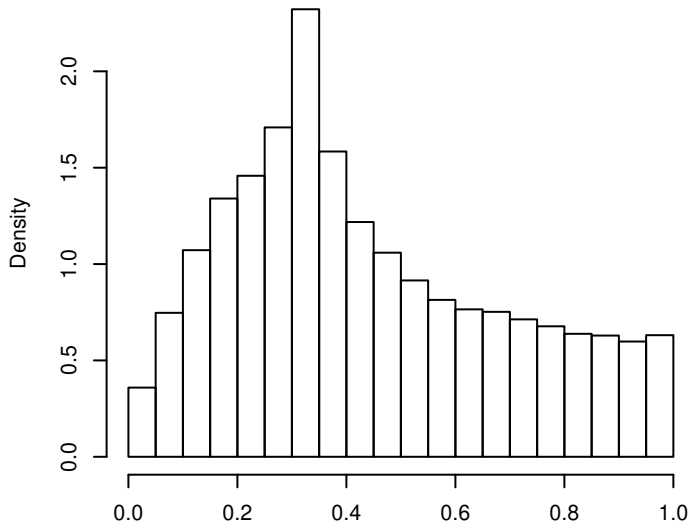

20000 pvalues for n = 20 and df = 1